

TEST REPORT

APPLICANT : NINGBO MINGXI IMP.&EXP.CO.,LTD

ADDRESS : Room 407, No.535 Kangqiao Nan Road Jiangbei District,
Ningbo, China

SAMPLE DESCRIPTION : CHRISTMAS FIDGET POPPER W/CHAIN RING

ITEM NO. : G91533CS

P.O. NO. : 7249

BUYER : Regent Products Corp.

COUNTRY OF ORIGIN : China

COUNTRY OF DESTINATION : USA

AGE REQUESTED ON APPLICATION FORM : 3+

SAMPLE RECEIVED DATE : 10-Mar-2023

SAMPLE RESUBMISSION DATE : 17-Mar-2023

TURN AROUND TIME : 10-Mar-2023 to 21-Mar-2023

The following test item(s) was/were performed on submitted sample(s) and/or component(s) confirmed by applicant

TEST REQUESTED	TEST METHOD/REGULATION	RESULT
Total Lead Content	US California Proposition 65	Pass
Phthalates Content	US California Proposition 65	Pass
Total Lead Content in Substrate	US CPSIA, Section 101	Pass
Phthalates Content	US CPSIA, Section 108	Pass
Total Lead Content in Paint / Surface Coating	US CPSIA, Section 101	Pass
Phthalates Content	CPSC 16 CFR part 1307	Pass

Samples are obtained by express delivery, Results obtained refer only to samples, products or material received in Laboratory, as described in point related to sample description, and tested in conditions shown in present report. Eurofins Product Testing Service (Shanghai) Co., Ltd ensures that this job has been performed according to our Quality System and complying contract and legal conditions. If you happen to have any comments, please do it by sending email to info.sh@eurofins.com and referring to this report number. Reproduction of this document is only valid if it is done completely and under the written permission of Eurofins Product Testing Service (Shanghai) Co., Ltd. If you happen to have any complaints, please do it by sending email to chinacomplaint@eurofins.com and referring to this report number.



Eurofins (Shanghai) contact information**Customer service:** RubyLi@eurofins.com/ +86 21 36202866**Sales specialist:** Jack.Zhang@cpt.eurofinscn.com/

***** FOR FURTHER DETAILS, PLEASE REFER TO THE FOLLOWING PAGE(S) *****

Signed for and on behalf of
Eurofins Product Testing Service (Shanghai) Co., LtdJoyce Liu
Operation Director

SAMPLE PHOTO(S)

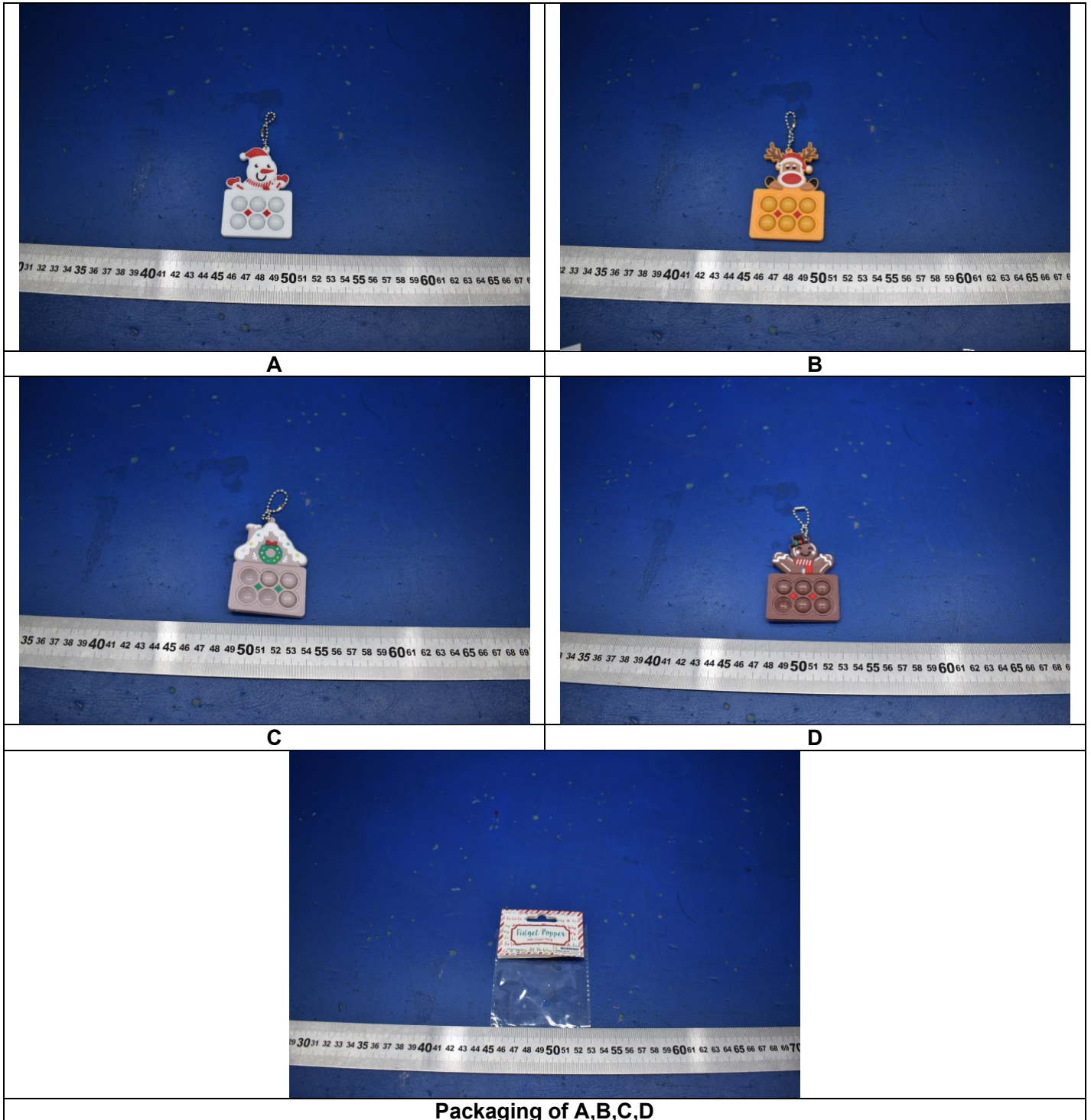

EFSH23031079-CG-01

TO BE CONTINUED

COMPONENT LIST

Component No.	Component	Sample No.
1	Black coating on plastic	A,B,C,D
2	White soft plastic	A,B,C,D
3	Black soft plastic	A,B,D
4	Red soft plastic	A,B,C,D
5	Brown soft plastic	B
6	Dark brown soft plastic	B
7	Yellow soft plastic	B
8	Dark brown soft plastic	D
9	Green soft plastic	C,D
10	Light blue soft plastic	D
11	Light pink soft plastic	C,D
12	Nude pink soft plastic	C
13	Yellow green soft plastic	C
14	Lake blue soft plastic	C
15	Silver metal (chain)	A,B,C,D

TO BE CONTINUED

TEST RESULT

Total Lead Content

Test Request: Total lead content as specified in US California Proposition 65.

Test Method: EPA 3050B:1996, EPA 3051A:2007, EPA 3052:1996, acid digestion/ microwave digestion method was used, analysis was performed by ICP-OES.

Test Item(s)	Unit	Limit	MDL	Result			
				1			
Lead (Pb)	mg/kg	90	10	ND			

Test Item(s)	Unit	Limit	MDL	Result			
				2+3+4	5+6+7	8+9+10	11+12
Lead (Pb)	mg/kg	100	10	ND	ND	ND	ND

Test Item(s)	Unit	Limit	MDL	Result	
				13+14	15
Lead (Pb)	mg/kg	100	10	ND	ND

Remark:

According to client's request, tests are combination tests. The experimental results are the total result of mixed samples.

The limit(s) was/were referred from various court cases. Compliance with the above stated limit(s) does not show compliance with Proposition 65 or a guarantee against possible legal action but provides a relative level of assurance against potential lawsuits.

mg/kg = milligram per kilogram

MDL = method detection limit

ND = Not detected, less than MDL

TO BE CONTINUED

TEST RESULT

Phthalates Content

Test Request: Phthalates Content as specified in US California Proposition 65

Test Method: EPA 3550C:2007, EPA 8270E:2018, solvent extraction and quantification by GC-MS.

Test Item(s)	CAS No.	Unit	Limit	MDL	Result			
					1	2+3+4	5+6+7	8+9+10
Di-n-butyl phthalate (DBP)	84-74-2	%	0.1	0.005	ND	ND	ND	ND
Benzylbutyl phthalate (BBP)	85-68-7	%	0.1	0.005	ND	ND	ND	ND
Diethylhexyl phthalate (DEHP)	117-81-7	%	0.1	0.005	ND	ND	ND	ND
Diisononyl phthalate (DINP)	28553-12-0	%	0.1	0.005	ND	ND	ND	ND
Diisodecyl phthalate (DIDP)	26761-40-0	%	0.1	0.005	ND	ND	ND	ND
Dihexyl phthalate (DHP/DnHP)	84-75-3	%	0.1	0.005	ND	ND	ND	ND

Test Item(s)	CAS No.	Unit	Limit	MDL	Result	
					11+12	13+14
Di-n-butyl phthalate (DBP)	84-74-2	%	0.1	0.005	ND	ND
Benzylbutyl phthalate (BBP)	85-68-7	%	0.1	0.005	ND	ND
Diethylhexyl phthalate (DEHP)	117-81-7	%	0.1	0.005	ND	ND
Diisononyl phthalate (DINP)	28553-12-0	%	0.1	0.005	ND	ND
Diisodecyl phthalate (DIDP)	26761-40-0	%	0.1	0.005	ND	ND
Dihexyl phthalate (DHP/DnHP)	84-75-3	%	0.1	0.005	ND	ND

Remarks:

According to client's request, tests are combination tests. The experimental results are the total result of mixed samples.

MDL = method detection limit

ND = Not detected, less than MDL

The limit(s) was/were referred from various court cases.

Compliance with the above stated limit(s) does not show compliance with Proposition 65 or a guarantee against possible legal action but provides a relative level of assurance against potential lawsuits.

TO BE CONTINUED

TEST RESULT

Total Lead Content in Substrate

Test Request: Total lead in substrate as specified in US Consumer Product Safety Improvement Act 2008 (CPSIA), Section 101

Test Method: CPSC-CH-E1001-08.3 for metal product, CPSC-CH-E1002-08.3 for nonmetal product.
The sample was acid digested, and total lead content was determined by ICP-OES.

Test Item(s)	Unit	Limit	MDL	Result			
				2+3+4	5+6+7	8+9+10	11+12
Total Lead (Pb)	mg/kg	100	10	ND	ND	ND	ND

Test Item(s)	Unit	Limit	MDL	Result	
				13+14	15
Total Lead (Pb)	mg/kg	100	10	ND	ND

Remark:

According to client's request, tests are combination tests. The experimental results are the total result of mixed samples.

mg/kg = milligram per kilogram

MDL = method detection limit

ND = Not detected, less than MDL

TO BE CONTINUED

TEST RESULT

Phthalates Content

Test Request: Phthalates Content as specified in US Consumer Product Safety Improvement Act 2008 (CPSIA), Section 108

Test Method: CPSC-CH-C1001-09.3

Test Item(s)	CAS No.	Unit	Limit	MDL	Result			
					1	2+3+4	5+6+7	8+9+10
Dibutylphthalate (DBP)	84-74-2	%	0.1	0.005	ND	ND	ND	ND
Benzylbutylphthalate (BBP)	85-68-7	%	0.1	0.005	ND	ND	ND	ND
Diethylhexylphthalate (DEHP)	117-81-7	%	0.1	0.005	ND	ND	ND	ND
Di-n-octylphthalate (DNOP)	117-84-0	%	0.1	0.005	ND	ND	ND	ND
Diisononylphthalate (DINP)	28553-12-0	%	0.1	0.005	ND	ND	ND	ND
Diisodecylphthalate (DIDP)	26761-40-0	%	0.1	0.005	ND	ND	ND	ND

Test Item(s)	CAS No.	Unit	Limit	MDL	Result	
					11+12	13+14
Dibutylphthalate (DBP)	84-74-2	%	0.1	0.005	ND	ND
Benzylbutylphthalate (BBP)	85-68-7	%	0.1	0.005	ND	ND
Diethylhexylphthalate (DEHP)	117-81-7	%	0.1	0.005	ND	ND
Di-n-octylphthalate (DNOP)	117-84-0	%	0.1	0.005	ND	ND
Diisononylphthalate (DINP)	28553-12-0	%	0.1	0.005	ND	ND
Diisodecylphthalate (DIDP)	26761-40-0	%	0.1	0.005	ND	ND

Remarks:

According to client's request, tests are combination tests. The experimental results are the total result of mixed samples.

MDL = method detection limit

ND = Not detected, less than MDL

TO BE CONTINUED

TEST RESULT

Total Lead Content in Paint / Surface Coating

Test Request: Total lead in paint/ similar surface coatings as specified in US Consumer Product Safety Improvement Act 2008 (CPSIA), Section 101

Test Method: CPSC-CH-E1003-09.1
The sample was acid digested, and total lead content was determined by ICP-OES.

Test Item(s)	Unit	Limit	MDL	Result
				1
Total Lead (Pb)	mg/kg	90	10	ND

Remark:

mg/kg = milligram per kilogram

MDL = method detection limit

ND = Not detected, less than MDL

TO BE CONTINUED

TEST RESULT

Phthalates Content

Test Request: Prohibition of Children's Toys and Child Care Articles Containing Specified Phthalates as specified in CPSC 16 CFR part 1307.

Test Method: CPSC-CH-C1001-09.4

Test Item(s)	CAS No.	Unit	Limit	MDL	Result			
					1	2+3+4	5+6+7	8+9+10
Diisononylphthalate (DINP)	28553-12-0	%	0.1	0.005	ND	ND	ND	ND
Di-n-pentyl phthalate (DPENP)	131-18-0	%	0.1	0.005	ND	ND	ND	ND
Di-n-hexyl phthalate (DHEXP)	84-75-3	%	0.1	0.005	ND	ND	ND	ND
Dicyclohexyl phthalate (DCHP)	84-61-7	%	0.1	0.005	ND	ND	ND	ND
Diisobutyl phthalate (DIBP)	84-69-5	%	0.1	0.005	ND	ND	ND	ND
Diethylhexylphthalate (DEHP)	117-81-7	%	0.1	0.005	ND	ND	ND	ND
Dibutylphthalate (DBP)	84-74-2	%	0.1	0.005	ND	ND	ND	ND
Benzylbutylphthalate (BBP)	85-68-7	%	0.1	0.005	ND	ND	ND	ND

Test Item(s)	CAS No.	Unit	Limit	MDL	Result	
					11+12	13+14
Diisononylphthalate (DINP)	28553-12-0	%	0.1	0.005	ND	ND
Di-n-pentyl phthalate (DPENP)	131-18-0	%	0.1	0.005	ND	ND
Di-n-hexyl phthalate (DHEXP)	84-75-3	%	0.1	0.005	ND	ND
Dicyclohexyl phthalate (DCHP)	84-61-7	%	0.1	0.005	ND	ND
Diisobutyl phthalate (DIBP)	84-69-5	%	0.1	0.005	ND	ND
Diethylhexylphthalate (DEHP)	117-81-7	%	0.1	0.005	ND	ND
Dibutylphthalate (DBP)	84-74-2	%	0.1	0.005	ND	ND
Benzylbutylphthalate (BBP)	85-68-7	%	0.1	0.005	ND	ND

Remarks:

According to client's request, tests are combination tests. The experimental results are the total result of mixed samples.

MDL = method detection limit

ND = Not detected, less than MDL

END OF THE REPORT