

TEST REPORT

<u>APPLICANT</u>	: CREATIVE WORLDWIDE (HK) LTD
<u>ADDRESS</u>	: UNIT NO.6,5/F.,KAI FUK INDUSTRIAL CENTRE,NO.1 WANG TUNG STREET, KOWLOON BAY, KOWLLON, HONGKONG
<u>SAMPLE DESCRIPTION</u>	: 36" PLASTIC SNAKE ASSORTMENT/46" JOINTED SKELETON DÉCOR ASSORTMENT/ALLOWEEN CHAIN W/HAND OR SKULL DANGLE ASSORTMENT/12.5" HALLOWEEN SKELETON ASSORTMENT/DELUXE MASK ASSORTMENT/CHEF JR APRON/HAT/OVEN MITT DRESS UP ASSORTMENT/SATIN BOWTIE COSTUME ASSORTMENT/CLOWN DRESS UP ACCESSORIES ASSORTMENT/HALLOWEEN SKELETON HANGING DÉCOR ASSORTMENT/SET OF 2 PCS COSTUME KIT ASSORTMENT/HALLOWEEN LIGHT UP HANGING DÉCOR ASSORTMENT/48" HALLOWEEN ADULT CAPE
<u>ITEM NO.</u>	: G16200/G89970(703706)/G89412/G89725/G89691/G16033/ G19085T/G19168/G89525(817837)/G89693(766982)/ G89696(790833)/G89727
<u>BUYER</u>	: 99 CENTS ONLY STORE
<u>COUNTRY OF ORIGIN</u>	: China
<u>AGE REQUESTED ON APPLICATION FORM</u>	: Not Present
<u>LABELED AGE GRADE</u>	: E:4+ C:8+ G:Not for children under 3 years F:12+ I:3+ Others: Not Present
<u>AGE GRADE APPLIED IN TESTING</u>	: Over 6 Years
<u>LAB RECOMMENDED AGE GRADE</u>	: Over 6 Years
<u>SAMPLE RECEIVED DATE</u>	: 09-Mar-2022
<u>SAMPLE RESUBMISSION DATE</u>	: 14-Mar-2022
<u>TURN AROUND TIME</u>	: 09-Mar-2022 to 24-Mar-2022
<u>REVISED DATE</u>	: 28-Apr-2022

The following test item(s) was/were performed on submitted sample(s) and/or component(s) confirmed by applicant

TEST REQUESTED	TEST METHOD/REGULATION	RESULT
Tracking Label Assessment	US CPSIA, Section 103	See Test Result
Physical and Mechanical Hazards	ASTM F963-17	Pass
Flammability of Toys	ASTM F963-17	Pass
Heavy Metals	ASTM F963-17	Pass
Total Lead Content in Paint / Surface Coating	US CPSIA, Section 101	Pass
Total Lead Content in Substrate	US CPSIA, Section 101	Pass
Total Lead Content	US California Proposition 65	Pass
Total Lead Content	US California Proposition 65 (Halloween)	Pass
Total Cadmium Content	US California Proposition 65	Pass
Total Cadmium Content	US California Proposition 65 (Halloween)	Pass
Phthalates Content	US California Proposition 65	Pass
Phthalates Content	CPSC 16 CFR part 1307	Pass
Phthalates Content	US CPSIA, Section 108	Pass
Formaldehyde Content	US California Proposition 65 (Halloween)	Pass
Phthalates Content	US California Proposition 65 (Halloween)	Pass
Mercury Content in Cosmetics	US 21 CFR 700.13	Pass

Note: This report cancels and supersedes report number EFSH22030655-CG-01 issued on Mar 24th, 2022. Modification description: as per client's request, add Mercury Content in Cosmetics in the revised report.

Eurofins (Shanghai) contact information

Customer service: NicolaYang@eurofins.com/ 36202999

Sales specialist: RoyFeng@eurofins.com/ +86 216 1819 181

***** FOR FURTHER DETAILS, PLEASE REFER TO THE FOLLOWING PAGE(S) *****

Signed for and on behalf of
Eurofins Product Testing Service (Shanghai) Co., Ltd



Joyce Liu
Lab Manager

Samples are obtained by express delivery, Results obtained refer only to samples, products or material received in Laboratory, as described in point related to sample description, and tested in conditions shown in present report. Eurofins Product Testing Service (Shanghai) Co., Ltd ensures that this job has been performed according to our Quality System and complying contract and legal conditions. If you happen to have any comments, please do it by sending email to info.sh@eurofins.com and referring to this report number. Reproduction of this document is only valid if it is done completely and under the written permission of Eurofins Product Testing Service (Shanghai) Co., Ltd. If you happen to have any complaints, please do it by sending email to chinacomplaint@eurofins.com and referring to this report number.

SAMPLE PHOTO(S)



A

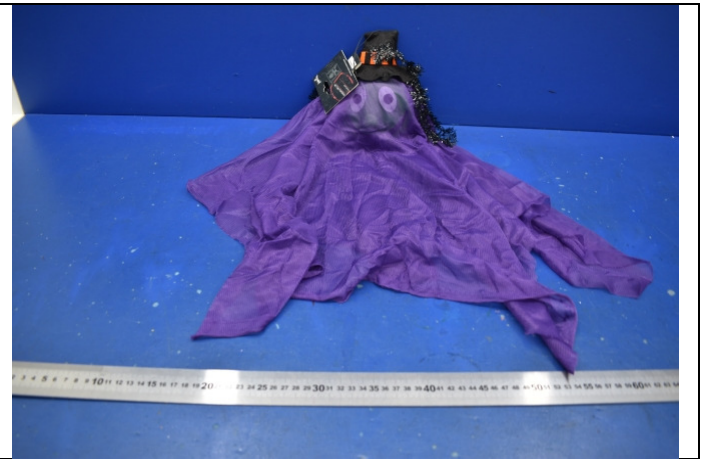

B

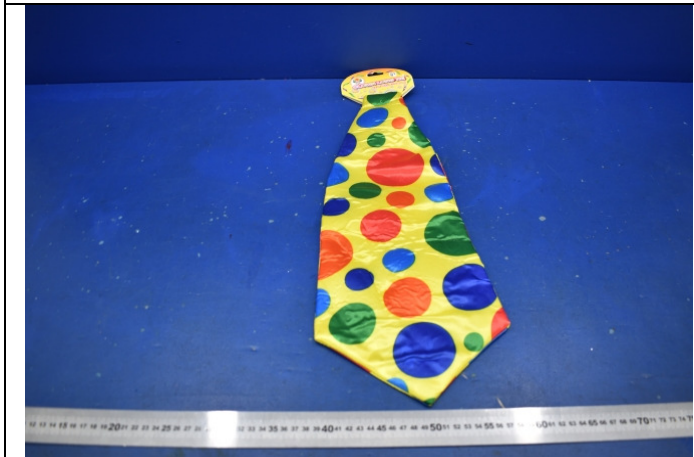

C



D



E



F

EFSH22030655-CG-01+Rev 1

SAMPLE PHOTO(S)



G



H

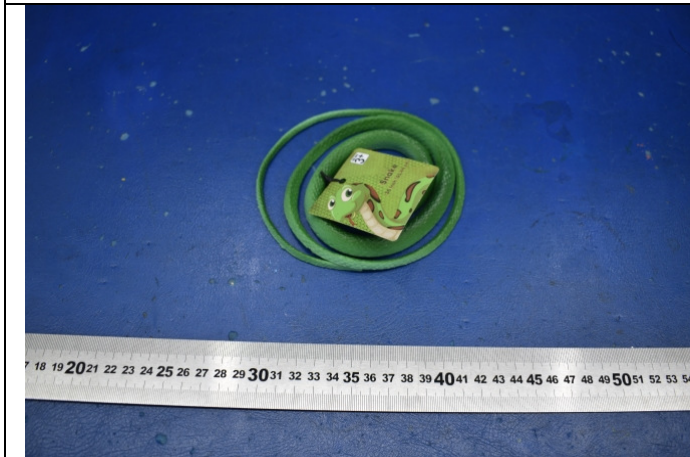

I



J



K



L

EFSH22030655-CG-01+Rev 1

TO BE CONTINUED

COMPONENT LIST

Component No.	Component	Sample No.
1	White fabric with black/white coating (label)	B,C,D,F,G,H
2	Purple fabric with purple glitter	G
3	Dark purple plastic with silver coating (rhinestone)	G
4	Red coating on plastic	A
5	Yellow coating on plastic	A
6	Black coating on plastic	A,H,I,L
7	Light grey coating on plastic	A
8	Red coating on plastic	I
9	Yellow coating on plastic	I
10	Green coating on plastic	I
11	Bronze coating on plastic	J
12	Silver coating on plastic	K
13	Black soft plastic thread with black thread	B
14	Transparent dry glue	B,H
15	White foam (inside)	C,F
16	Transparent adhesive soft plastic	G
17	White soft plastic excluding coating	A
18	White elastic rubber of white elastic band	C
19	Light green soft plastic excluding coating	I
20	Green plastic	B
21	White plastic Velcro hook	F
22	White plastic hair band (inside)	G
23	Light purple plastic excluding coating (rhinestone)	G
24	Rose red plastic excluding coating (rhinestone)	G
25	Dark rose red plastic excluding coating (rhinestone)	G
26	Light rose red plastic excluding coating (rhinestone)	G
27	Grey plastic excluding coating	H
28	Black plastic excluding coating (body)	J
29	Black plastic excluding coating (rope buckle)	J
30	Black plastic excluding coating (body)	K
31	Red plastic (rhinestone)	L
32	Grey plastic	L
33	Multi-color fabric (body)	D
34	Multi-color fabric (piping)	D
35	Yellow fabric with multi-color printing	C
36	Blue fabric	C
37	Green fabric	C
38	Orange fabric	C
39	Yellow fabric	C
40	Rose red fabric	C
41	Black fabric	A
42	Purple fabric	B
43	Black felt fabric	B
44	Orange felt fabric	B
45	Black fabric	E
46	Black short plush fabric	G
47	Red felt fabric	H
48	Green fiber pompon	B
49	White felt fabric	B

TO BE CONTINUED

COMPONENT LIST

Component No.	Component	Sample No.
50	White fiber pompon	B
51	White textile of white elastic band	C
52	White fabric (body)	F
53	White fabric ribbon	F
54	White fabric Velcro loop	F
55	Red fabric	H

TO BE CONTINUED

TEST RESULT

Tracking Label Assessment

Test Request: As per Consumer Product Safety Improvement Act (CPSIA) 2008 section 103 tracking labels for children products

Labeling Content	Observation Result	Location	Conclusion
Name of Manufacturer/ Import / Private Labeler in the tracking label	A~L: Regent product	Packaging	Pass
Location of production	A~H: Ningbo, China I~L: Yan Tian, China	Packaging	Pass
Date of production	A~L: 02/22	Packaging	Pass
Cohort information (including the batch, run number, or other identifying characteristic)	A: G89691 2022-5640 B: G89696 2022-5640 C: G19168 2022-5640 D: G16033 2022-5640 E: G89727 2022-5640 F: G19085T 2022-5640 G: G89693 2022-5640 H: G89525 2022-5640 I: G16200 2022-5840 J: G89412 2022-5840 K: G89725 2022-5840 L: G892790 2022-5813	Packaging	Pass

Labeling Content	Observation Result	Location	Conclusion
Name of Manufacturer/ Import / Private Labeler in the tracking label	A, I, J, K, L: Not Present Others: Regent product	Product	A, I, J, K, L: See Remark Others: Pass
Location of production	A, I, J, K, L: Not Present Others: Ningbo, China	Product	A, I, J, K, L: See Remark Others: Pass
Date of production	A, I, J, K, L: Not Present Others: 02/22	Product	A, I, J, K, L: See Remark Others: Pass
Cohort information (including the batch, run number, or other identifying characteristic)	A, I, J, K, L: Not Present B: G89696 2022-5640 C: G19168 2022-5640 D: G16033 2022-5640 E: G89727 2022-5640 F: G19085T 2022-5640 G: G89693 2022-5640 H: G89525 2022-5640	Product	A, I, J, K, L: See Remark Others: Pass

Remark:

There are no Name of Manufacturer/ Import / Private Labeler in the tracking label, Location of production, Date of production, Cohort information (including the batch, run number, or other identifying characteristic) on product for sample A, I, J, K, L.

The tracking label assessment was based on the submitted sample and the information provided by the applicant. There was no verification on the validity of such information.

TO BE CONTINUED

TEST RESULT

Physical and Mechanical Hazards

Test Request: As specified in Consumer Safety Specification ASTM F963-17

Section	Description	Result
4.1	Material Quality	P
4.3.7	Stuffing Materials	N/A
4.5	Sound-Producing Toys	N/A
4.6	Small Objects	N/A
4.6.1	Toys that are intended for children under 36 months of age	N/A
4.6.2	Mouth-Actuated Toys	N/A
4.6.3	Toys that are intended for children over 36 months but less than 72 months	N/A
4.7	Accessible Edges	P
4.8	Projections	N/A
4.8.1	Bath Toy Projections	N/A
4.9	Accessible Points	P
4.10	Wires or Rods	N/A
4.11	Nails and Fasteners	N/A
4.12	Plastic Film	P
4.13	Folding Mechanisms and Hinges	N/A
4.14	Cords, Straps and Elastics	N/A
4.15	Stability and Over-Load Requirements	N/A
4.16	Confined Spaces	N/A
4.17	Wheels, Tires, and Axles	N/A
4.18	Holes, Clearances, and Accessibility of Mechanisms	N/A
4.19	Simulated Protective Devices	P
4.20	Pacifiers	N/A
4.21	Projectile Toys	N/A
4.22	Teethers and Teething Toys	N/A
4.23	Rattles	N/A
4.24	Squeeze Toys	N/A
4.25	Battery-Operated Toys (exclude section 4.25.10 Battery-powered ride-on toys and section 4.25.11 Toys contain secondary cells or secondary batteries)	N/A
4.26	Toys Intended to be Attached to a Crib or Playpen	N/A
4.27	Stuffed and Beanbag-Type Toys	N/A
4.28	Stroller and Carriage Toys	N/A
4.30	Toy Gun Marking	N/A
4.31	Balloons	N/A
4.32	Certain Toys with Nearly Spherical Ends	N/A
4.33	Marbles	N/A
4.34	Balls	N/A
4.35	Pompoms	N/A
4.36	Hemispheric-Shaped Objects	N/A
4.37	Yo Yo Elastic Tether Toys	N/A
4.38	Magnets	N/A
4.39	Jaw Entrapment in Handles and Steering Wheels	N/A
4.40	Expanding material	N/A
4.41	Toy Chests	N/A
5	Labeling Requirements	
5.2	Age Grading Labeling	P

TO BE CONTINUED

TEST RESULT

Section	Description	Result
5.3	Safety Labeling Requirements	N/A
5.4	Aquatic Toys	N/A
5.5	Crib and Playpen Toys	N/A
5.6	Mobiles	N/A
5.7	Stroller and Carriage Toys	N/A
5.8	Toys Intended to be Assembled by an Adult	N/A
5.9	Simulated Protective Devices	N/A
5.10	Toys with Functional Sharp Edges and Sharp Points	N/A
5.11	Small Objects, Small Balls, Marbles and Balloons (16 CFR 1500.19)	N/A
5.12	Toy Caps (16 CFR 1500.86 for Required Labeling)	N/A
5.13	Art Materials (16 CFR 1500.14(b)(8))	N/A
5.14	Electric Toys	N/A
5.15	Battery-Operated Toys	N/A
5.15.1	Battery-Powered Ride-On Toys	N/A
5.15.2	Button or Coin Cell Batteries	N/A
5.16	Promotional Materials	P
5.17	Magnets	N/A
6	Instructional Literature	
6.1	Definition and Description	N/A
6.2	Crib and Playpen Toys	N/A
6.3	Mobiles	N/A
6.4	Toys Intended to be Assembled by an Adult	N/A
6.5	Battery-Operated Toys	N/A
6.6	Battery-Powered Ride-On Toys	N/A
6.7	Toys in Contact with Food	N/A
6.8	Toy Chests	N/A
7	Producer's Markings	
7.1	Producer's or Distributor's Name and Address	P
7.2	Battery-Powered Ride-on Toys	N/A
7.3	Toy Chests	N/A

Remark:

P - Pass, N/A - Not Applicable

TO BE CONTINUED

TEST RESULT

Flammability of Toys

Test Request: As specified in ASTM F963-17, Section 4.2, testing procedure for materials other than textiles (excluding paper) used in toys is contained in Annex A5.

Sample	Limit	Result
A	0.1 inch/second	P
B	0.1 inch/second	P
F	0.1 inch/second	P
G	0.1 inch/second	P
H	0.1 inch/second	P
I	0.1 inch/second	P
J	0.1 inch/second	P
K	0.1 inch/second	P
L	0.1 inch/second	P

Remark:

P - Pass

TO BE CONTINUED

TEST RESULT

Flammability of Toys

Test Request: As specified in ASTM F963-17, Section 4.2, testing procedure for textile fabrics used in toys is contained in Annex A6.

Sample	Limit	Result
C	3.5 sec or greater for plain surface fabric	P
D	3.5 sec or greater for plain surface fabric	P
E	3.5 sec or greater for plain surface fabric	P

Remark:

P - Pass

TO BE CONTINUED

TEST RESULT

Heavy Metals

1) ASTM F963-17- Heavy Elements – Total Lead in Paint and Similar Surface-Coating Material (Clause 4.3.5.1(1))
 Test Method: ASTM International Standard ASTM F963-17, Section 8.3.1 and Annex A7.

Tested Item(s)	Unit	Limit	MDL	Result				
				1	2	3	4	5
Total Lead in Paint	mg/kg	90	10	ND	ND	ND	ND	ND

Tested Item(s)	Unit	Limit	MDL	Result				
				6	7	8	9	10
Total Lead in Paint	mg/kg	90	10	ND	ND	ND	ND	ND

Tested Item(s)	Unit	Limit	MDL	Result	
				11	12
Total Lead in Paint	mg/kg	90	10	ND	ND

2) ASTM F963-17- Heavy Elements – Total Lead in Substrate Material (Clause 4.3.5.2(2) (a))
 Test Method: ASTM International Standard ASTM F963-17, Section 8.3.1 and Annex A7.

Tested Item(s)	Unit	Limit	MDL	Result				
				13	14	15	16	17
Total Lead in Substrate	mg/kg	100	10	ND	ND	ND	ND	ND

Tested Item(s)	Unit	Limit	MDL	Result				
				18	19	20	21	22
Total Lead in Substrate	mg/kg	100	10	ND	ND	ND	ND	ND

Tested Item(s)	Unit	Limit	MDL	Result				
				23	24	25	26	27
Total Lead in Substrate	mg/kg	100	10	ND	ND	ND	ND	ND

Tested Item(s)	Unit	Limit	MDL	Result				
				28	29	30	31	32
Total Lead in Substrate	mg/kg	100	10	50	45	31	ND	ND

3) ASTM F963-17- Heavy Elements – Total Elements Content, Initial Screening for Soluble Migrated Elements Content in Surface Coatings and Substrates Other Than Modeling Clay(Clause 4.3.5.1(2) and 4.3.5.2(2)(b))
 Test Method: ASTM International Standard ASTM F963-17, Section 8.3.1 and Annex A7.

Tested Item(s)	Unit	Limit	MDL	Result				
				1	2	3	4	5
Total Antimony	mg/kg	60	5	ND	ND	ND	ND	ND
Total Arsenic	mg/kg	25	5	ND	ND	ND	ND	ND
Total Barium	mg/kg	1000	10	ND	ND	68	1.80x10 ^{3*}	ND
Total Cadmium	mg/kg	75	5	ND	ND	ND	ND	ND
Total Chromium	mg/kg	60	5	ND	26	ND	ND	ND
Total Lead	mg/kg	90	10	ND	ND	ND	ND	ND
Total Mercury	mg/kg	60	5	ND	ND	ND	ND	ND
Total Selenium	mg/kg	500	10	ND	ND	ND	ND	ND

TO BE CONTINUED

TEST RESULT

Tested Item(s)	Unit	Limit	MDL	Result				
				6	7	8	9	10
Total Antimony	mg/kg	60	5	ND	ND	ND	ND	ND
Total Arsenic	mg/kg	25	5	ND	ND	ND	ND	ND
Total Barium	mg/kg	1000	10	585	ND	ND	83	ND
Total Cadmium	mg/kg	75	5	ND	ND	ND	ND	ND
Total Chromium	mg/kg	60	5	ND	ND	ND	ND	ND
Total Lead	mg/kg	90	10	ND	ND	ND	ND	ND
Total Mercury	mg/kg	60	5	ND	ND	ND	ND	ND
Total Selenium	mg/kg	500	10	ND	ND	ND	ND	ND

Tested Item(s)	Unit	Limit	MDL	Result				
				11	12	13	14	15
Total Antimony	mg/kg	60	5	ND	ND	ND	18	ND
Total Arsenic	mg/kg	25	5	ND	ND	ND	ND	ND
Total Barium	mg/kg	1000	10	ND	ND	ND	ND	67
Total Cadmium	mg/kg	75	5	ND	ND	ND	ND	ND
Total Chromium	mg/kg	60	5	12	17	ND	ND	ND
Total Lead	mg/kg	90	10	ND	ND	ND	ND	ND
Total Mercury	mg/kg	60	5	ND	ND	ND	ND	ND
Total Selenium	mg/kg	500	10	ND	ND	ND	ND	ND

Tested Item(s)	Unit	Limit	MDL	Result				
				16	17	18	19	20
Total Antimony	mg/kg	60	5	ND	ND	ND	43	ND
Total Arsenic	mg/kg	25	5	ND	ND	ND	ND	ND
Total Barium	mg/kg	1000	10	ND	ND	274	ND	ND
Total Cadmium	mg/kg	75	5	ND	ND	ND	ND	ND
Total Chromium	mg/kg	60	5	ND	ND	ND	ND	ND
Total Lead	mg/kg	90	10	ND	ND	ND	ND	ND
Total Mercury	mg/kg	60	5	ND	ND	ND	ND	ND
Total Selenium	mg/kg	500	10	ND	ND	ND	ND	ND

Tested Item(s)	Unit	Limit	MDL	Result				
				21	22	23	24	25
Total Antimony	mg/kg	60	5	ND	ND	ND	ND	ND
Total Arsenic	mg/kg	25	5	ND	ND	ND	ND	ND
Total Barium	mg/kg	1000	10	86	51	52	ND	56
Total Cadmium	mg/kg	75	5	ND	ND	ND	ND	ND
Total Chromium	mg/kg	60	5	ND	ND	ND	ND	ND
Total Lead	mg/kg	90	10	ND	ND	ND	ND	ND
Total Mercury	mg/kg	60	5	ND	ND	ND	ND	ND
Total Selenium	mg/kg	500	10	ND	ND	ND	ND	ND

TO BE CONTINUED

TEST RESULT

Tested Item(s)	Unit	Limit	MDL	Result				
				26	27	28	29	30
Total Antimony	mg/kg	60	5	21	ND	42	15	ND
Total Arsenic	mg/kg	25	5	ND	ND	ND	ND	ND
Total Barium	mg/kg	1000	10	ND	172	743	903	396
Total Cadmium	mg/kg	75	5	ND	ND	ND	ND	ND
Total Chromium	mg/kg	60	5	ND	ND	ND	ND	ND
Total Lead	mg/kg	90	10	ND	ND	50	45	31
Total Mercury	mg/kg	60	5	ND	ND	ND	ND	ND
Total Selenium	mg/kg	500	10	ND	ND	ND	ND	ND

Tested Item(s)	Unit	Limit	MDL	Result				
				31	32	33	34	36
Total Antimony	mg/kg	60	5	ND	ND	174*	117*	109*
Total Arsenic	mg/kg	25	5	ND	ND	ND	ND	ND
Total Barium	mg/kg	1000	10	ND	138	ND	ND	ND
Total Cadmium	mg/kg	75	5	ND	ND	ND	ND	ND
Total Chromium	mg/kg	60	5	ND	ND	ND	ND	ND
Total Lead	mg/kg	90	10	ND	ND	ND	ND	ND
Total Mercury	mg/kg	60	5	ND	ND	ND	ND	ND
Total Selenium	mg/kg	500	10	ND	ND	ND	ND	ND

Tested Item(s)	Unit	Limit	MDL	Result				
				37	38	39	40	41
Total Antimony	mg/kg	60	5	71*	ND	122*	71*	118*
Total Arsenic	mg/kg	25	5	ND	ND	ND	ND	ND
Total Barium	mg/kg	1000	10	ND	ND	ND	ND	ND
Total Cadmium	mg/kg	75	5	ND	ND	ND	ND	ND
Total Chromium	mg/kg	60	5	ND	ND	ND	ND	ND
Total Lead	mg/kg	90	10	ND	ND	ND	ND	ND
Total Mercury	mg/kg	60	5	ND	ND	ND	ND	ND
Total Selenium	mg/kg	500	10	ND	ND	ND	ND	ND

Tested Item(s)	Unit	Limit	MDL	Result				
				42	43	44	45	46
Total Antimony	mg/kg	60	5	46	66*	48	ND	60*
Total Arsenic	mg/kg	25	5	ND	ND	ND	ND	ND
Total Barium	mg/kg	1000	10	ND	ND	ND	ND	ND
Total Cadmium	mg/kg	75	5	ND	ND	ND	ND	ND
Total Chromium	mg/kg	60	5	ND	ND	ND	ND	ND
Total Lead	mg/kg	90	10	ND	ND	ND	ND	ND
Total Mercury	mg/kg	60	5	ND	ND	ND	ND	ND
Total Selenium	mg/kg	500	10	ND	ND	ND	ND	ND

TO BE CONTINUED

TEST RESULT

Tested Item(s)	Unit	Limit	MDL	Result				
				47	48	49	50	51
Total Antimony	mg/kg	60	5	41	58	39	ND	ND
Total Arsenic	mg/kg	25	5	ND	ND	ND	ND	ND
Total Barium	mg/kg	1000	10	2.05x10 ^{3*}	ND	ND	ND	ND
Total Cadmium	mg/kg	75	5	ND	ND	ND	ND	ND
Total Chromium	mg/kg	60	5	ND	ND	ND	ND	ND
Total Lead	mg/kg	90	10	ND	ND	ND	ND	ND
Total Mercury	mg/kg	60	5	ND	ND	ND	ND	ND
Total Selenium	mg/kg	500	10	ND	ND	ND	ND	ND

Tested Item(s)	Unit	Limit	MDL	Result			
				52	53	54	55
Total Antimony	mg/kg	60	5	133*	ND	67*	ND
Total Arsenic	mg/kg	25	5	ND	ND	ND	ND
Total Barium	mg/kg	1000	10	ND	ND	ND	296
Total Cadmium	mg/kg	75	5	ND	ND	ND	ND
Total Chromium	mg/kg	60	5	ND	ND	ND	ND
Total Lead	mg/kg	90	10	ND	ND	ND	ND
Total Mercury	mg/kg	60	5	ND	ND	ND	ND
Total Selenium	mg/kg	500	10	ND	ND	ND	ND

4) ASTM F963-17- Heavy Elements – Soluble Migrated Elements Content in Surface Coatings and Substrates Other Than Modeling Clay (Clause 4.3.5.1(2) and 4.3.5.2(2)(b))

Test Method: ASTM International Standard ASTM F963-17, Section 8.3.2 to 8.3.5 (excluding 8.3.5.5(3))

Tested Item(s)	Unit	Limit	MDL	Result				
				4	33	34	36	37
Soluble Antimony	mg/kg	60	5	ND	ND	ND	ND	ND
Soluble Arsenic	mg/kg	25	5	ND	ND	ND	ND	ND
Soluble Barium	mg/kg	1000	10	26	ND	ND	ND	ND
Soluble Cadmium	mg/kg	75	5	ND	ND	ND	ND	ND
Soluble Chromium	mg/kg	60	5	ND	ND	ND	ND	ND
Soluble Lead	mg/kg	90	10	ND	ND	ND	ND	ND
Soluble Mercury	mg/kg	60	5	ND	ND	ND	ND	ND
Soluble Selenium	mg/kg	500	10	ND	ND	ND	ND	ND

Tested Item(s)	Unit	Limit	MDL	Result				
				39	40	41	43	46
Soluble Antimony	mg/kg	60	5	ND	ND	ND	ND	ND
Soluble Arsenic	mg/kg	25	5	ND	ND	ND	ND	ND
Soluble Barium	mg/kg	1000	10	ND	ND	ND	ND	ND
Soluble Cadmium	mg/kg	75	5	ND	ND	ND	ND	ND
Soluble Chromium	mg/kg	60	5	ND	ND	ND	ND	ND
Soluble Lead	mg/kg	90	10	ND	ND	ND	ND	ND
Soluble Mercury	mg/kg	60	5	ND	ND	ND	ND	ND
Soluble Selenium	mg/kg	500	10	ND	ND	ND	ND	ND

TO BE CONTINUED

TEST RESULT

Tested Item(s)	Unit	Limit	MDL	Result		
				47	52	54
Soluble Antimony	mg/kg	60	5	ND	ND	ND
Soluble Arsenic	mg/kg	25	5	ND	ND	ND
Soluble Barium	mg/kg	1000	10	ND	ND	ND
Soluble Cadmium	mg/kg	75	5	ND	ND	ND
Soluble Chromium	mg/kg	60	5	ND	ND	ND
Soluble Lead	mg/kg	90	10	ND	ND	ND
Soluble Mercury	mg/kg	60	5	ND	ND	ND
Soluble Selenium	mg/kg	500	10	ND	ND	ND

Remark:

mg/kg = milligram per kilogram

MDL = method detection limit

ND = Not detected, less than MDL

The analytical results were adjusted by subtracting analytical correction factor.

* On the initial analysis for soluble heavy metals content, any tested component of greater than the set limit, the result is inconclusive for the requirement and therefore were retested with soluble heavy metals analysis of ASTM F963-17, Sections 8.3.2 to 8.3.5 as specified in Section 8.3.1.3. The result herein is for reference only (show data), please refer to soluble heavy metals content analysis for the corresponding conclusive results.

According to Section 8.3.1.3, if results of total eight elements are below soluble limits for each element as prescribed in the table, the material can be considered to conform to requirements of 4.3.5.1(2) or 4.3.5.2(2)(b), or both, without further testing.

Total Lead Content in Paint / Surface Coating

Test Request: Total lead in paint/ similar surface coatings as specified in US Consumer Product Safety Improvement Act 2008 (CPSIA), Section 101

Test Method: CPSC-CH-E1003-09.1

The sample was acid digested, and total lead content was determined by ICP-OES.

Test Item(s)	Unit	Limit	MDL	Result			
				1	2	3	4+5+6
Total Lead (Pb)	mg/kg	90	10	ND	ND	ND	ND

Test Item(s)	Unit	Limit	MDL	Result	
				7+8+9	10+11+12
Total Lead (Pb)	mg/kg	90	10	ND	ND

Remark:

According to client's request, tests are combination tests. The experimental results are the total result of mixed samples.

mg/kg = milligram per kilogram

MDL = method detection limit

ND = Not detected, less than MDL

TO BE CONTINUED

TEST RESULT

Total Lead Content in Substrate

Test Request: Total lead in substrate as specified in US Consumer Product Safety Improvement Act 2008 (CPSIA), Section 101
 Test Method: CPSC-CH-E1001-08.3, CPSC-CH-E1002-08.3
 The sample was acid digested, and total lead content was determined by ICP-OES.

Test Item(s)	Unit	Limit	MDL	Result			
				13	14	15	16
Total Lead(Pb)	mg/kg	100	10	ND	ND	ND	ND

Test Item(s)	Unit	Limit	MDL	Result			
				17+18+19	20+21+22	23+24+25	26+27+28
Total Lead(Pb)	mg/kg	100	10	ND	ND	ND	17

Test Item(s)	Unit	Limit	MDL	Result	
				29+30+31	32
Total Lead(Pb)	mg/kg	100	10	25	ND

Remark:

According to client's request, tests are combination tests. The experimental results are the total result of mixed samples.

mg/kg = milligram per kilogram

MDL = method detection limit

ND = Not detected, less than MDL

TO BE CONTINUED

TEST RESULT

Total Lead Content

Test Request: Total lead content as specified in US California Proposition 65
 Test Method: EPA 3050B:1996, EPA 3051A:2007, EPA 3052:1996
 Acid digestion/ microwave digestion method was used and total lead content was determined by ICP-OES.

Test Item(s)	Unit	Limit	MDL	Result			
				1	2	3	4+5+6
Total Lead	mg/kg	90	10	ND	ND	ND	ND

Test Item(s)	Unit	Limit	MDL	Result	
				7+8+9	10+11+12
Total Lead	mg/kg	90	10	ND	ND

Test Item(s)	Unit	Limit	MDL	Result	
				13	14
Total Lead	mg/kg	100	10	ND	ND

Test Item(s)	Unit	Limit	MDL	Result			
				15	16	17+18+19	20+21+22
Total Lead	mg/kg	100	10	ND	ND	ND	ND

Test Item(s)	Unit	Limit	MDL	Result			
				23+24+25	26+27+28	29+30+31	32
Total Lead	mg/kg	100	10	ND	17	25	ND

Remark:

According to client's request, tests are combination tests. The experimental results are the total result of mixed samples.

The limit(s) was/were referred from various court cases. Compliance with the above stated limit(s) does not show compliance with Proposition 65 or a guarantee against possible legal action but provides a relative level of assurance against potential lawsuits.

mg/kg = milligram per kilogram

MDL = method detection limit

ND = Not detected, less than MDL

TO BE CONTINUED

TEST RESULT

Total Lead Content

Test Request: Total lead content as specified in US California Proposition 65 (Halloween)
 Test Method: EPA 3050B:1996, EPA 3051A:2007, EPA 3052:1996
 Acid digestion/ microwave digestion method was used and total lead content was determined by ICP-OES.

Test Item(s)	Unit	Limit	MDL	Result			
				1	2	3	4+5+6
Total Lead	mg/kg	300	10	ND	ND	ND	ND

Test Item(s)	Unit	Limit	MDL	Result			
				7+8+9	10+11+12	13	14
Total Lead	mg/kg	300	10	ND	ND	ND	ND

Test Item(s)	Unit	Limit	MDL	Result			
				15	16	17+18+19	20+21+22
Total Lead	mg/kg	300	10	ND	ND	ND	ND

Test Item(s)	Unit	Limit	MDL	Result			
				23+24+25	26+27+28	29+30+31	32
Total Lead	mg/kg	300	10	ND	17	25	ND

Remark:

According to client's request, tests are combination tests. The experimental results are the total result of mixed samples.

Compliance with the above stated limit(s) does not show compliance with Proposition 65 or a guarantee against possible legal action but provides a relative level of assurance against potential lawsuits.

mg/kg = milligram per kilogram

MDL = method detection limit

ND = Not detected, less than MDL

TO BE CONTINUED

TEST RESULT

Total Cadmium Content

Test Request: Total cadmium content as specified in US California Proposition 65

Test Method: EPA 3050B:1996, EPA 3051A:2007, EPA 3052:1996
 Acid digestion/ microwave digestion method was used and total cadmium content was determined by ICP-OES.

Test Item(s)	Unit	Limit	MDL	Result			
				1	2	3	4+5+6
Total Cadmium	mg/kg	300	5	ND	ND	ND	ND

Test Item(s)	Unit	Limit	MDL	Result			
				7+8+9	10+11+12	13	14
Total Cadmium	mg/kg	300	5	ND	ND	ND	ND

Test Item(s)	Unit	Limit	MDL	Result			
				15	16	17+18+19	20+21+22
Total Cadmium	mg/kg	300	5	ND	ND	ND	ND

Test Item(s)	Unit	Limit	MDL	Result			
				23+24+25	26+27+28	29+30+31	32
Total Cadmium	mg/kg	300	5	ND	ND	ND	ND

Remark:

According to client's request, tests are combination tests. The experimental results are the total result of mixed samples.

The limit(s) was/were referred from various court cases. Compliance with the above stated limit(s) does not show compliance with Proposition 65 or a guarantee against possible legal action but provides a relative level of assurance against potential lawsuits.

mg/kg = milligram per kilogram

MDL = method detection limit

ND = Not detected, less than MDL

TO BE CONTINUED

TEST RESULT

Total Cadmium Content

Test Request: Total cadmium content as specified in US California Proposition 65 (Halloween)

Test Method: EPA 3050B:1996, EPA 3051A:2007, EPA 3052:1996
 Acid digestion/ microwave digestion method was used and total cadmium content was determined by ICP-OES.

Test Item(s)	Unit	Limit	MDL	Result			
				1	2	3	4+5+6
Total Cadmium	mg/kg	300	5	ND	ND	ND	ND

Test Item(s)	Unit	Limit	MDL	Result			
				7+8+9	10+11+12	13	14
Total Cadmium	mg/kg	300	5	ND	ND	ND	ND

Test Item(s)	Unit	Limit	MDL	Result			
				15	16	17+18+19	20+21+22
Total Cadmium	mg/kg	300	5	ND	ND	ND	ND

Test Item(s)	Unit	Limit	MDL	Result			
				23+24+25	26+27+28	29+30+31	32
Total Cadmium	mg/kg	300	5	ND	ND	ND	ND

Remark:

According to client's request, tests are combination tests. The experimental results are the total result of mixed samples.

Compliance with the above stated limit(s) does not show compliance with Proposition 65 or a guarantee against possible legal action but provides a relative level of assurance against potential lawsuits.

mg/kg = milligram per kilogram

MDL = method detection limit

ND = Not detected, less than MDL

TO BE CONTINUED

TEST RESULT

Phthalates Content

Test Request: Phthalates Content as specified in US California Proposition 65

Test Method: EPA 3550C:2007, EPA 8270E:2018, solvent extraction and quantification by GC-MS.

Test Item(s)	CAS No.	Unit	Limit	MDL	Result			
					1	2	3	4+5+6
Di-n-butyl phthalate (DBP)	84-74-2	%	0.1	0.005	ND	ND	ND	ND
Benzylbutyl phthalate (BBP)	85-68-7	%	0.1	0.005	ND	ND	ND	ND
Diethylhexyl phthalate (DEHP)	117-81-7	%	0.1	0.005	ND	ND	ND	ND
Diisononyl phthalate (DINP)	28553-12-0	%	0.1	0.005	ND	ND	ND	ND
Diisodecyl phthalate (DIDP)	26761-40-0	%	0.1	0.005	ND	ND	ND	ND
Dihexyl phthalate (DHP/DnHP)	84-75-3	%	0.1	0.005	ND	ND	ND	ND

Test Item(s)	CAS No.	Unit	Limit	MDL	Result			
					7+8+9	10+11+12	13	14
Di-n-butyl phthalate (DBP)	84-74-2	%	0.1	0.005	ND	ND	ND	ND
Benzylbutyl phthalate (BBP)	85-68-7	%	0.1	0.005	ND	ND	ND	ND
Diethylhexyl phthalate (DEHP)	117-81-7	%	0.1	0.005	ND	ND	ND	ND
Diisononyl phthalate (DINP)	28553-12-0	%	0.1	0.005	ND	ND	ND	ND
Diisodecyl phthalate (DIDP)	26761-40-0	%	0.1	0.005	ND	ND	ND	ND
Dihexyl phthalate (DHP/DnHP)	84-75-3	%	0.1	0.005	ND	ND	ND	ND

Test Item(s)	CAS No.	Unit	Limit	MDL	Result			
					15	16	17+18+19	20+21+22
Di-n-butyl phthalate (DBP)	84-74-2	%	0.1	0.005	ND	ND	ND	ND
Benzylbutyl phthalate (BBP)	85-68-7	%	0.1	0.005	ND	ND	ND	ND
Diethylhexyl phthalate (DEHP)	117-81-7	%	0.1	0.005	ND	ND	ND	ND
Diisononyl phthalate (DINP)	28553-12-0	%	0.1	0.005	ND	ND	ND	ND
Diisodecyl phthalate (DIDP)	26761-40-0	%	0.1	0.005	ND	ND	ND	ND
Dihexyl phthalate (DHP/DnHP)	84-75-3	%	0.1	0.005	ND	ND	ND	ND

TO BE CONTINUED

TEST RESULT

Test Item(s)	CAS No.	Unit	Limit	MDL	Result			
					23+24+25	26+27+28	29+30+31	32
Di-n-butyl phthalate (DBP)	84-74-2	%	0.1	0.005	ND	ND	ND	ND
Benzylbutyl phthalate (BBP)	85-68-7	%	0.1	0.005	ND	ND	ND	ND
Diethylhexyl phthalate (DEHP)	117-81-7	%	0.1	0.005	ND	ND	ND	ND
Diisononyl phthalate (DINP)	28553-12-0	%	0.1	0.005	ND	ND	ND	ND
Diisodecyl phthalate (DIDP)	26761-40-0	%	0.1	0.005	ND	ND	ND	ND
Dihexyl phthalate (DHP/DnHP)	84-75-3	%	0.1	0.005	ND	ND	ND	ND

Remarks:

According to client's request, tests are combination tests. The experimental results are the total result of mixed samples.

MDL = method detection limit

ND = Not detected, less than MDL

The limit(s) was/were referred from various court cases.

Compliance with the above stated limit(s) does not show compliance with Proposition 65 or a guarantee against possible legal action but provides a relative level of assurance against potential lawsuits.

TO BE CONTINUED

TEST RESULT

Phthalates Content

Test Request: Prohibition of Children's Toys and Child Care Articles Containing Specified Phthalates as specified in CPSC 16 CFR part 1307.

Test Method: CPSC-CH-C1001-09.4

Test Item(s)	CAS No.	Unit	Limit	MDL	Result			
					1	2	3	4+5+6
Diisononylphthalate (DINP)	28553-12-0	%	0.1	0.005	ND	ND	ND	ND
Di-n-pentyl phthalate (DPENP)	131-18-0	%	0.1	0.005	ND	ND	ND	ND
Di-n-hexyl phthalate (DHEXP)	84-75-3	%	0.1	0.005	ND	ND	ND	ND
Dicyclohexyl phthalate (DCHP)	84-61-7	%	0.1	0.005	ND	ND	ND	ND
Diisobutyl phthalate (DIBP)	84-69-5	%	0.1	0.005	ND	ND	ND	ND
Diethylhexylphthalate (DEHP)	117-81-7	%	0.1	0.005	ND	ND	ND	ND
Dibutylphthalate (DBP)	84-74-2	%	0.1	0.005	ND	ND	ND	ND
Benzylbutylphthalate (BBP)	85-68-7	%	0.1	0.005	ND	ND	ND	ND

Test Item(s)	CAS No.	Unit	Limit	MDL	Result			
					7+8+9	10+11+12	13	14
Diisononylphthalate (DINP)	28553-12-0	%	0.1	0.005	ND	ND	ND	ND
Di-n-pentyl phthalate (DPENP)	131-18-0	%	0.1	0.005	ND	ND	ND	ND
Di-n-hexyl phthalate (DHEXP)	84-75-3	%	0.1	0.005	ND	ND	ND	ND
Dicyclohexyl phthalate (DCHP)	84-61-7	%	0.1	0.005	ND	ND	ND	ND
Diisobutyl phthalate (DIBP)	84-69-5	%	0.1	0.005	ND	ND	ND	ND
Diethylhexylphthalate (DEHP)	117-81-7	%	0.1	0.005	ND	ND	ND	ND
Dibutylphthalate (DBP)	84-74-2	%	0.1	0.005	ND	ND	ND	ND
Benzylbutylphthalate (BBP)	85-68-7	%	0.1	0.005	ND	ND	ND	ND

TO BE CONTINUED

TEST RESULT

Test Item(s)	CAS No.	Unit	Limit	MDL	Result			
					15	16	17+18+19	20+21+22
Diisononylphthalate (DINP)	28553-12-0	%	0.1	0.005	ND	ND	ND	ND
Di-n-pentyl phthalate (DPENP)	131-18-0	%	0.1	0.005	ND	ND	ND	ND
Di-n-hexyl phthalate (DHEXP)	84-75-3	%	0.1	0.005	ND	ND	ND	ND
Dicyclohexyl phthalate (DCHP)	84-61-7	%	0.1	0.005	ND	ND	ND	ND
Diisobutyl phthalate (DIBP)	84-69-5	%	0.1	0.005	ND	ND	ND	ND
Diethylhexylphthalate (DEHP)	117-81-7	%	0.1	0.005	ND	ND	ND	ND
Dibutylphthalate (DBP)	84-74-2	%	0.1	0.005	ND	ND	ND	ND
Benzylbutylphthalate (BBP)	85-68-7	%	0.1	0.005	ND	ND	ND	ND

Test Item(s)	CAS No.	Unit	Limit	MDL	Result			
					23+24+25	26+27+28	29+30+31	32
Diisononylphthalate (DINP)	28553-12-0	%	0.1	0.005	ND	ND	ND	ND
Di-n-pentyl phthalate (DPENP)	131-18-0	%	0.1	0.005	ND	ND	ND	ND
Di-n-hexyl phthalate (DHEXP)	84-75-3	%	0.1	0.005	ND	ND	ND	ND
Dicyclohexyl phthalate (DCHP)	84-61-7	%	0.1	0.005	ND	ND	ND	ND
Diisobutyl phthalate (DIBP)	84-69-5	%	0.1	0.005	ND	ND	ND	ND
Diethylhexylphthalate (DEHP)	117-81-7	%	0.1	0.005	ND	ND	ND	ND
Dibutylphthalate (DBP)	84-74-2	%	0.1	0.005	ND	ND	ND	ND
Benzylbutylphthalate (BBP)	85-68-7	%	0.1	0.005	ND	ND	ND	ND

Remarks:

According to client's request, tests are combination tests. The experimental results are the total result of mixed samples.

MDL = method detection limit

ND = Not detected, less than MDL

TO BE CONTINUED

TEST RESULT

Phthalates Content

Test Request: Phthalates Content as specified in US Consumer Product Safety Improvement Act 2008 (CPSIA), Section 108

Test Method: CPSC-CH-C1001-09.3

Test Item(s)	CAS No.	Unit	Limit	MDL	Result			
					1	2	3	4+5+6
Dibutylphthalate (DBP)	84-74-2	%	0.1	0.005	ND	ND	ND	ND
Benzylbutylphthalate (BBP)	85-68-7	%	0.1	0.005	ND	ND	ND	ND
Diethylhexylphthalate (DEHP)	117-81-7	%	0.1	0.005	ND	ND	ND	ND
Di-n-octylphthalate (DNOP)	117-84-0	%	0.1	0.005	ND	ND	ND	ND
Diisononylphthalate (DINP)	28553-12-0	%	0.1	0.005	ND	ND	ND	ND
Diisodecylphthalate (DIDP)	26761-40-0	%	0.1	0.005	ND	ND	ND	ND

Test Item(s)	CAS No.	Unit	Limit	MDL	Result			
					7+8+9	10+11+12	13	14
Dibutylphthalate (DBP)	84-74-2	%	0.1	0.005	ND	ND	ND	ND
Benzylbutylphthalate (BBP)	85-68-7	%	0.1	0.005	ND	ND	ND	ND
Diethylhexylphthalate (DEHP)	117-81-7	%	0.1	0.005	ND	ND	ND	ND
Di-n-octylphthalate (DNOP)	117-84-0	%	0.1	0.005	ND	ND	ND	ND
Diisononylphthalate (DINP)	28553-12-0	%	0.1	0.005	ND	ND	ND	ND
Diisodecylphthalate (DIDP)	26761-40-0	%	0.1	0.005	ND	ND	ND	ND

Test Item(s)	CAS No.	Unit	Limit	MDL	Result			
					15	16	17+18+19	20+21+22
Dibutylphthalate (DBP)	84-74-2	%	0.1	0.005	ND	ND	ND	ND
Benzylbutylphthalate (BBP)	85-68-7	%	0.1	0.005	ND	ND	ND	ND
Diethylhexylphthalate (DEHP)	117-81-7	%	0.1	0.005	ND	ND	ND	ND
Di-n-octylphthalate (DNOP)	117-84-0	%	0.1	0.005	ND	ND	ND	ND
Diisononylphthalate (DINP)	28553-12-0	%	0.1	0.005	ND	ND	ND	ND
Diisodecylphthalate (DIDP)	26761-40-0	%	0.1	0.005	ND	ND	ND	ND

TO BE CONTINUED

TEST RESULT

Test Item(s)	CAS No.	Unit	Limit	MDL	Result			
					23+24+25	26+27+28	29+30+31	32
Dibutylphthalate (DBP)	84-74-2	%	0.1	0.005	ND	ND	ND	ND
Benzylbutylphthalate (BBP)	85-68-7	%	0.1	0.005	ND	ND	ND	ND
Diethylhexylphthalate (DEHP)	117-81-7	%	0.1	0.005	ND	ND	ND	ND
Di-n-octylphthalate (DNOP)	117-84-0	%	0.1	0.005	ND	ND	ND	ND
Diisononylphthalate (DINP)	28553-12-0	%	0.1	0.005	ND	ND	ND	ND
Diisodecylphthalate (DIDP)	26761-40-0	%	0.1	0.005	ND	ND	ND	ND

Remarks:

According to client's request, tests are combination tests. The experimental results are the total result of mixed samples.

MDL = method detection limit

ND = Not detected, less than MDL

TO BE CONTINUED

TEST RESULT

Formaldehyde Content

Test Request: Formaldehyde content as specified in US California Proposition 65 (Halloween)

Test Method: ISO 14184-1:2011, free and hydrolized formaldehyde (water extraction method), date of receipt: 2022.3.15, date of test conducted: 2022.3.24.

Test Item(s)	CAS No.	Unit	Limit	MDL	Result			
					2	33	34	35
Formaldehyde Content	50-00-0	mg/kg	75	16	26	ND	23	ND

Test Item(s)	CAS No.	Unit	Limit	MDL	Result			
					41+42+43	44+45+46	47+48+49	50+51+52
Formaldehyde Content	50-00-0	mg/kg	75	16	ND	ND	ND	ND

Test Item(s)	CAS No.	Unit	Limit	MDL	Result
					53+54+55
Formaldehyde Content	50-00-0	mg/kg	75	16	ND

Remarks:

According to client's request, tests are combination tests. The experimental results are the total result of mixed samples.

Compliance with the above stated limit(s) does not show compliance with Proposition 65 or a guarantee against possible legal action but provides a relative level of assurance against potential lawsuits.

mg/kg = milligram per kilogram

MDL = method detection limit

ND = Not detected, less than MDL

TO BE CONTINUED

TEST RESULT

Phthalates Content

Test Request: Phthalates Content as specified in US California Proposition 65 (Halloween)

Test Method: EPA 3550C:2007, EPA 8270E:2018, solvent extraction and quantification by GC-MS.

Test Item(s)	CAS No.	Unit	Limit	MDL	Result			
					1	2	3	4+5+6
Di-n-butyl phthalate (DBP)	84-74-2	%	0.1	0.005	ND	ND	ND	ND
Benzylbutyl phthalate (BBP)	85-68-7	%	0.1	0.005	ND	ND	ND	ND
Diethylhexyl phthalate (DEHP)	117-81-7	%	0.1	0.005	ND	ND	ND	ND
Di-n-octyl phthalate (DNOP)	117-84-0	%	0.1	0.005	ND	ND	ND	ND
Diisononyl phthalate (DINP)	28553-12-0	%	0.1	0.005	ND	ND	ND	ND
Diisodecyl phthalate (DIDP)	26761-40-0	%	0.1	0.005	ND	ND	ND	ND
Dihexyl phthalate (DHP/DnHP)	84-75-3	%	0.1	0.005	ND	ND	ND	ND

Test Item(s)	CAS No.	Unit	Limit	MDL	Result			
					7+8+9	10+11+12	13	14
Di-n-butyl phthalate (DBP)	84-74-2	%	0.1	0.005	ND	ND	ND	ND
Benzylbutyl phthalate (BBP)	85-68-7	%	0.1	0.005	ND	ND	ND	ND
Diethylhexyl phthalate (DEHP)	117-81-7	%	0.1	0.005	ND	ND	ND	ND
Di-n-octyl phthalate (DNOP)	117-84-0	%	0.1	0.005	ND	ND	ND	ND
Diisononyl phthalate (DINP)	28553-12-0	%	0.1	0.005	ND	ND	ND	ND
Diisodecyl phthalate (DIDP)	26761-40-0	%	0.1	0.005	ND	ND	ND	ND
Dihexyl phthalate (DHP/DnHP)	84-75-3	%	0.1	0.005	ND	ND	ND	ND

TO BE CONTINUED

TEST RESULT

Test Item(s)	CAS No.	Unit	Limit	MDL	Result			
					15	16	17+18+19	20+21+22
Di-n-butyl phthalate (DBP)	84-74-2	%	0.1	0.005	ND	ND	ND	ND
Benzylbutyl phthalate (BBP)	85-68-7	%	0.1	0.005	ND	ND	ND	ND
Diethylhexyl phthalate (DEHP)	117-81-7	%	0.1	0.005	ND	ND	ND	ND
Di-n-octyl phthalate (DNOP)	117-84-0	%	0.1	0.005	ND	ND	ND	ND
Diisononyl phthalate (DINP)	28553-12-0	%	0.1	0.005	ND	ND	ND	ND
Diisodecyl phthalate (DIDP)	26761-40-0	%	0.1	0.005	ND	ND	ND	ND
Dihexyl phthalate (DHP/DnHP)	84-75-3	%	0.1	0.005	ND	ND	ND	ND

Test Item(s)	CAS No.	Unit	Limit	MDL	Result			
					23+24+25	26+27+28	29+30+31	32
Di-n-butyl phthalate (DBP)	84-74-2	%	0.1	0.005	ND	ND	ND	ND
Benzylbutyl phthalate (BBP)	85-68-7	%	0.1	0.005	ND	ND	ND	ND
Diethylhexyl phthalate (DEHP)	117-81-7	%	0.1	0.005	ND	ND	ND	ND
Di-n-octyl phthalate (DNOP)	117-84-0	%	0.1	0.005	ND	ND	ND	ND
Diisononyl phthalate (DINP)	28553-12-0	%	0.1	0.005	ND	ND	ND	ND
Diisodecyl phthalate (DIDP)	26761-40-0	%	0.1	0.005	ND	ND	ND	ND
Dihexyl phthalate (DHP/DnHP)	84-75-3	%	0.1	0.005	ND	ND	ND	ND

Remarks:

According to client's request, tests are combination tests. The experimental results are the total result of mixed samples.

Compliance with the above stated limit(s) does not show compliance with Proposition 65 or a guarantee against possible legal action but provides a relative level of assurance against potential lawsuits.

Remark:

MDL = method detection limit

ND = Not detected, less than MDL

TO BE CONTINUED

TEST RESULT

Total Mercury Content

Test Request: Total mercury content as specified in US 21 CFR 700.13

Test Method: EPA 3052:1996, microwave digestion method was used and total mercury content was determined by ICP-OES.

Tested Item(s)	Unit	Limit	MDL	Result				
				1	2	3	16	22
Total mercury	mg/kg	65	1	ND	ND	ND	ND	ND

Tested Item(s)	Unit	Limit	MDL	Result				
				23	24	25	26	46
Total mercury	mg/kg	65	1	ND	ND	ND	ND	ND

Remark:

mg/kg = milligram per kilogram

MDL = method detection limit

ND = Not detected, less than MDL

* It is a cosmetic intended for use only in the area of the eye, it contains no more than 65 parts per million (0.0065 percent) of mercury, calculated as the metal, as a preservative, and there is no effective and safe nonmercurial substitute preservative available for use in such cosmetic.

The test was subcontracted to Eurofins Product Testing Service (Shanghai) Co., Ltd. Hangzhou Branch.

END OF THE REPORT