



TEST REPORT

Test information

Applicant	:	NINGBO SHIMAOTONG INTERNATIONAL CO.,LTD.
Address	:	Room 1203, Building 004, 495 Jiangdong North Road, Yinzhou District, Ningbo City, Zhejiang Province.
Sample Description	:	Dinosaur Toy.
PO #	:	Not provided.
Style #	:	Not provided.
Country of origin	:	China.
Export to	:	Not provided.
Supplier	:	Not provided.
Receiving Date	:	July 11, 2022.
Test period	:	July 11, 2022.~September 22, 2022.
Amended date	:	September 20, 2022.
Test Requested	:	Tests requested in accordance to client requirement.

<u>TEST ITEMS</u>	<u>CONCLUSIONS</u>
Total Lead(Pb) in Children's Product - CPSIA Section 101	PASS
Cadmium(Cd) test - Client's requirement	PASS
Phthalates Content test- CPSC 16 CFR PART 1307	PASS

Signed for and on behalf of
RTS TEST CO., LTD. (Zhejiang)



BINBIN ZOU

Approved signatory



Scan to follow us



Scan for authenticity

Zhejiang RTS Test Co., LTD.

Phone: +86(0)579-85640080

Email: ruyi-9@zi-rts.com

[Http://www.irtslab.com](http://www.irtslab.com)

浙江省义乌市稠江街道英才创业园B区7幢2-4层,
2-4/f, Building 7, Block B, Ying cai Business Park,
Choujiang Street, Yiwu, Zhejiang.

This Test Report is issued by the Company subject to its General Conditions of Service printed overleaf or available on request. Attention is drawn to the limitation of liability, indemnification and jurisdictional policies defined therein. The results shown in this Test report refer only to the sample(s) tested unless otherwise stated. This test report shall not be reproduced, except in full, without written approval of the Company. If in doubt, please write an email. Reports without the CMA mark are not used as proof of domestic social justice data.

Sample image:

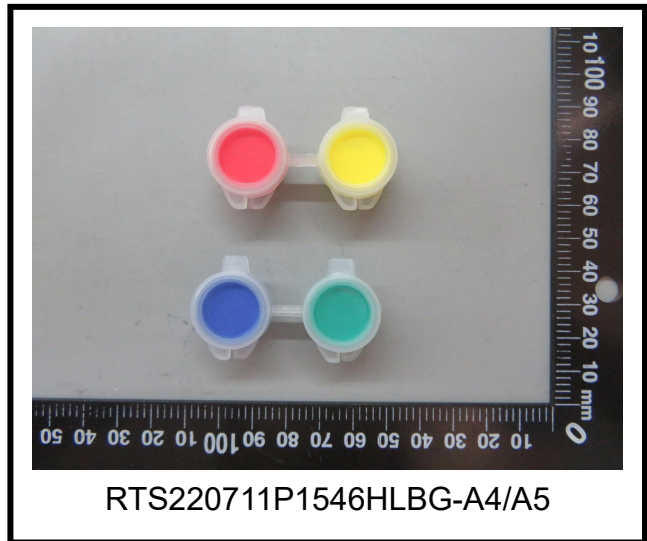
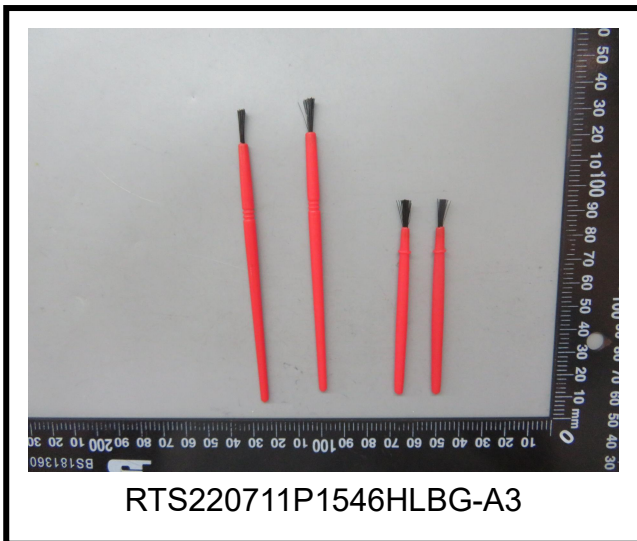

Sample image:



**Test result:****A. Total Lead in Substrate Materials:** (Unit: mg/kg)

Section 101 of the Consumer Product Safety Improvement Act of 2008 (CPSIA) (pdf) (Public Law 110-314), as modified by H.R. 2715 (Public Law 112-28, August 12, 2011) and in section 2(q)(1) of the Federal Hazardous Substances Act (pdf), 15 U.S.C. § 1261(q)(1) (FHSA).

Test method:

Metal - CPSC-CH-E1001-08.3., Nonmetal - CPSC-CH-E1002-08.3.,

Was analyzed by flame atomic absorption spectrometry (AAS) or inductively coupled plasma spectrometer (ICP-OES).

Test Number	Item/ component description(s)
A1	White plastic dinosaur 1+2+3#
A3	Red handle & black bristle
A4	(blue & red & yellow) pigment
A6	Wooden sheet
A7	Silvery plating metal (chain & key ring & O-ring)

Test item	Test Number	MDL	Test Result	Maximum permissible limit	Conclusion
Lead (Pb)	A1▲	5	N.D.	100	PASS
	A3▲	5	N.D.	100	PASS
	A4▲	5	N.D.	100	PASS
	A6	5	N.D.	100	PASS
	A7▲	5	N.D.	100	PASS

Note:

- 1) MDL=Method Detection Limit.
- 2) N.D. = not detected, less than MDL.
- 3) Any substrate material, that is not more than 100ppm lead by weight.
- 4) "▲" = This data is obtained from composite testing on more than one materials or shapes, it is possible that result obtained from individual testing on any one of the materials or shapes is substantially higher. Please be cautious when using this data for compliance evaluation.

Remark:

Zhejiang RTS Test Co.,Ltd. is the US (CPSC) Accredited Third Party Testing Laboratory, [LAB ID: 1422](#), Shall refer to:

<https://www.cpsc.gov/cgi-bin/LabSearch/ViewDetail.aspx?ReqId=7%2bFdY2oZNSUVU5mvl6jQA%3d%3d&LabId=CJaa18d5DKIPqgie8zcyw%3d%3d>

Zhejiang RTS Test Co., LTD.

Phone: +86(0)579-85640080

Email: ruiyi-9@zj-rt.com

[Http://www.rtslab.com](http://www.rtslab.com)

浙江省义乌市稠江街道英才创业园B区7幢2-4层.
2-4/f, Building 7, Block B, Ying cai Business Park,
Choujiang Street, Yiwu, Zhejiang.

This Test Report is issued by the Company subject to its General Conditions of Service printed overleaf or available on request. Attention is drawn to the limitation of liability ,indemnification and jurisdictional policies defined therein .The results shown in this Test report refer only to the sample(s) tested unless otherwise stated This test report shall not be reproduced ,except in full, without written approval of the Company. If in doubt, please write an email.

**B. Cadmium(Cd) content test:** (Unit: mg/kg)

Test method: RTS-ZY-008 As per Metal- CPSC-CH-E1001-08.3; Nonmetal- CPSC-CH-E1002-08.3 or Surface coating- CPSC-CH-E1003-09.1, Was analyzed by flame atomic absorption spectrometry(AAS) or Inductively Coupled Plasma Optical Emission Spectrometer (ICP-OES).

Test Number	Item/ component description(s)
A1	White plastic dinosaur 1+2+3#
A3	Red handle & black bristle
A4	(blue & red & yellow) pigment
A6	Wooden sheet
A7	Silvery plating metal (chain & key ring & O-ring)

Test item	Test Number	MDL	Test Result	Client's limit	Conclusion
Cadmium (Cd)	A1▲	5	N.D.	100	PASS
	A3▲	5	N.D.	100	PASS
	A4▲	5	N.D.	100	PASS
	A6	5	N.D.	100	PASS
	A7▲	5	N.D.	100	PASS

Note:

- 1) MDL=Method Detection Limit.
- 2) N.D. = not detected, less than MDL.
- 3)“▲” = This data is obtained from composite testing on more than one materials or shapes, it is possible that result obtained from individual testing on any one of the materials or shapes is substantially higher. Please be cautious when using this data for compliance evaluation.

**C. Phthalates Content Test:** (Unit: mg/kg)

Consumer Product Safety Commission (CPSC)16 CFR PART 1307 Prohibited children's toys and child care articles shall not contain more than 0.1% of any of the specified phthalates.

Test method: With reference to CPSC-CH-C1001-09.4, was analyzed by Gas Chromatograph-Mass Spectrometer (GC-MS).

Test Number	Item/ component description(s)
A2	White plastic dinosaur 4+5+6#
A3	Red handle & black bristle
A5	Translucence pigment box

Test Item(s)	CAS No.	Results			MDL	Limit value
		A2▲	A3▲	A5		
Dibutyl Phthalate(DBP)	84-74-2	N.D.	N.D.	N.D.	50	1000
Benzylbutyl Phthalate(BBP)	85-68-7	N.D.	N.D.	N.D.	50	1000
Bis-(2-ethylhexyl)Phthalate(DEHP)	117-81-7	N.D.	N.D.	N.D.	50	1000
Di-iso-nonyl Phthalate(DINP)	28553-12-0	N.D.	N.D.	N.D.	50	1000
Diisobutyl phthalate (DIBP)	84-69-5	N.D.	N.D.	N.D.	50	1000
Dipentyl phthalate (DPENP)	131-18-0	N.D.	N.D.	N.D.	50	1000
di-n-Hexyl phthalate (DHEXP)	84-75-3	N.D.	N.D.	N.D.	50	1000
Dicyclohexyl phthalate (DCHP)	84-61-7	N.D.	N.D.	N.D.	50	1000
Conclusion	-	PASS	PASS	PASS	-	-

Note:

1) N.D. = not detected, less than MDL.

2) MDL = Method Detection Limit.

3)“▲” = This data is obtained from composite testing on more than one materials or shapes, it is possible that result obtained from individual testing on any one of the materials or shapes is substantially higher. Please be cautious when using this data for compliance evaluation.

----- End of Report -----

Zhejiang RTS Test Co., LTD.

Phone: +86(0)579-85640080

Email: ruiyi-8@zj-rt.com

<http://www.rtslab.com>

浙江省义乌市稠江街道英才创业园B区7幢2-4层,
2-4/f, Building 7, Block B, Ying cai Business Park,
Choujiang Street, Yiwu, Zhejiang.

This Test Report is issued by the Company subject to its General Conditions of Service printed overleaf or available on request. Attention is drawn to the limitation of liability ,indemnification and jurisdictional policies defined therein .The results shown in this Test report refer only to the sample(s) tested unless otherwise stated This test report shall not be reproduced ,except in full, without written approval of the Company. If in doubt, please write an email.