



Report No.: RTS220825X2164FD

Date : 2022-08-27

Page 1 of 3

# TEST REPORT

## Test information

<b>Applicant</b>	:	Ningbo Home-Dollar Imp.& Exp.Corp.
<b>Address</b>	:	69 Guangyuan Road, Jiangbei District, Ningbo,China.
<b>Sample Description</b>	:	TOOTHPICKS 500CT BAMBOO.
<b>PO#</b>	:	Not provided.
<b>Style #</b>	:	G25986.
<b>Color</b>	:	Not provided.
<b>Country of origin</b>	:	China.
<b>Export to</b>	:	USA
<b>Buyer</b>	:	REGENT PRODUCTS CORP.
<b>Receiving Date</b>	:	August 25, 2022.
<b>Test period</b>	:	August 25, 2022.~August 27, 2022.
<b>Test Requested</b>	:	Tests requested in accordance to client requirement.

<u>TEST ITEMS</u>	<u>CONCLUSION</u>
Pentachlorophenol(PCP) Content – US FDA 21 CFR 178.3800(b)(wood)	PASS

Signed for and on behalf of  
RTS TEST CO., LTD.( Zhejiang)

BINBIN ZOU

Approved signatory



### Zhejiang RTS Test Co., LTD.

Phone: +86(0)579-85640080

Email: [ruiyi-8@zj-rt.com](mailto:ruiyi-8@zj-rt.com)

<http://www.irtslab.com>

浙江省义乌市稠江街道英才创业园B区7幢2-4层.  
2-4/f, Building 7, Block B, Ying cai Business Park,  
Choujiang Street, Yiwu, Zhejiang.

This Test Report is issued by the Company subject to its General Conditions of Service printed overleaf or available on request. Attention is drawn to the limitation of liability ,indemnification and jurisdictional policies defined therein .The results shown in this Test report refer only to the sample(s) tested unless otherwise stated This test report shall not be reproduced ,except in full, without written approval of the Company. If in doubt, please write an email. \* This item is beyond CNAS permitting capacity list and proceed by outsourcing labs.

**Sample image:**

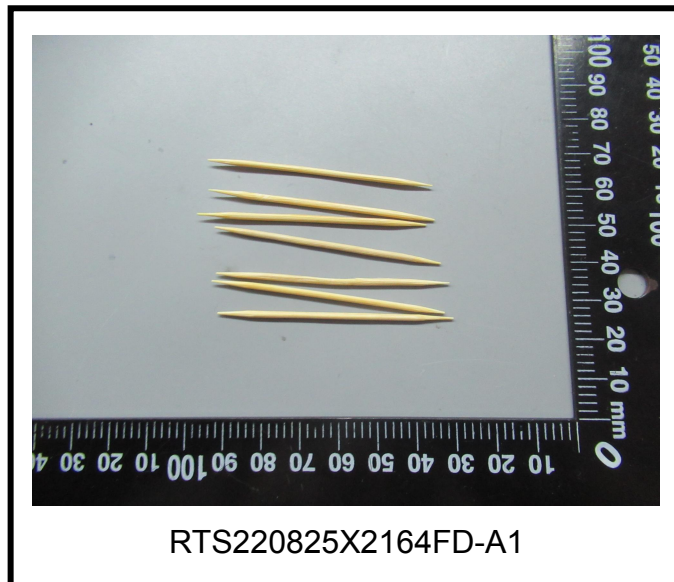



**Test result:**

**A. \*Pentachlorophenol(PCP) Content – US FDA 21 CFR 178.3800(b)(wood) :**

**Test method:** With reference to US FDA 21 CFR 178.3800(b). Analysis was performed by GC-MS.

Test Number	Item/ component description(s)	Material (claimed by the client)
A1	Bamboo Sticks	Bambo

Test item	Unit	MDL	Test result A1	Permissible limit
Pentachlorophenol(PCP)	mg/kg	5.0	N.D.	50
<b>Conclusion:</b>			PASS	-

**Note:**

- 1). 1mg/kg = 0.0001% = mass percent.
- 2). N.D. = Not detected, less than MDL(method detect limit).

----- End of Report -----