



# TEST REPORT

## Test information

|                          |   |
|--------------------------|---|
| <b>Applicant</b>         | : Royal Deluxe Accessories LLC.                                       |
| <b>Address</b>           | : Royal deluxe accessories 165 Spring street New Providence NJ 07974. |
| <b>Sample Name</b>       | : Pop Snap Bubble Bracelet.   |
| <b>PO #</b>              | : N/A .   |
| <b>Style #</b>           | : BR45268.  |
| <b>SKU #</b>             | : N/A .   |
| <b>PI No</b>             | : N/A.  |
| <b>Supplier</b>          | : Not provided.   |
| <b>Country of origin</b> | : China.  |
| <b>Export to</b>         | : Not provided.   |
| <b>Buyer</b>             | : Not provided.   |
| <b>Receiving Date</b>    | : November 23, 2021.  |
| <b>Test period</b>       | : November 23, 2021.~November 25, 2021.                               |
| <b>Test Requested</b>    | : Tests requested in accordance to client requirement.                |

| <u>TEST ITEMS</u>   | <u>CONCLUSION</u> |
|---|-------------------|
| Total lead content - California proposition 65- Superior Court of California- County of Alameda Case No. RG 10-545680/ RG-10-545687                       | PASS              |
| Cadmium(Cd) test - Client's requirement   | PASS              |
| Phthalates Content test - California Proposition 65 – Superior Court of California – County of San Francisco Case No.CGC-10-497729/CGC-10-498981 & CPSIA  | PASS              |
| Formaldehyde in Halloween décor, costume and its accessory - California Proposition 65- Superior Court of California- County of Alameda Case No.12633575. | PASS              |

Signed for and on behalf of  
RTS TEST CO., LTD. (Zhejiang)



CHANGBIAO YU

Approved signatory



Scan to follow us



Scan for authenticity

### Zhejiang RTS Test Co., LTD.

Phone: +86(0)579-85640080

Email: [ruiyi-@zi-rt.com](mailto:ruiyi-@zi-rt.com)

<http://www.irtslab.com>

浙江省义乌市稠江街道英才创业园B区7幢2-4层,  
2-4/f, Building 7, Block B, Ying cai Business Park,  
Choujiang Street, Yiwu, Zhejiang.

This Test Report is issued by the Company subject to its General Conditions of Service printed overleaf or available on request. Attention is drawn to the limitation of liability, indemnification and jurisdictional policies defined therein. The results shown in this Test report refer only to the sample(s) tested unless otherwise stated. This test report shall not be reproduced, except in full, without written approval of the Company. If in doubt, please write an email. Reports without the CMA mark are not used as proof of domestic social justice data

**Sample image:**



**Sample image:**

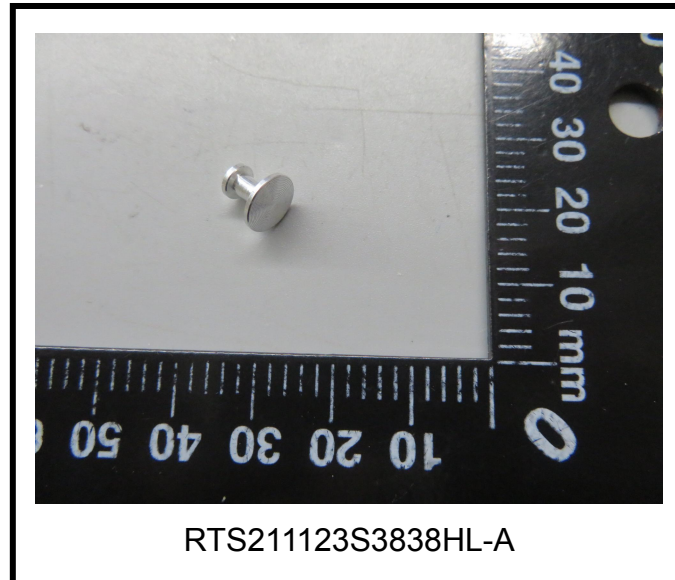

**Finished product image:**



**Test result:****A. Total lead in Jewelry: (Unit: mg/kg)**

California Proposition 65- Superior Court of California- County of Alameda Case No. **RG 10-545680 / RG-10-545687.**

**Test method:** Metal – CPSC-CH-E1001-08.3; Nonmetal- CPSC-CH-E1002-08.3; Surface coating- CPSC-CH-E1003-09.1, Was analyzed by flame atomic absorption spectrometry(AAS) or Inductively Coupled Plasma Optical Emission Spectrometer (ICP-OES).

| Test Number | Item/ component description(s)           |
|-------------|--|
| A1          | (green & red & purple) silicone bracelet |
| A2          | (pink & yellow & blue) silicone bracelet |
| A3          | Silvery plating metal (buckle)           |

| Test item    | Test Number | MDL | Test Result | Maximum permissible limit | Conclusion |
|--------------|-------------|-----|-------------|---------------------------|------------|
| Lead<br>(Pb) | A1▲         | 5   | N.D.        | 200                       | PASS       |
|              | A2▲         | 5   | N.D.        | 200                       | PASS       |
|              | A3          | 5   | N.D.        | 200                       | PASS       |

**Note:**

- 1) MDL=Method Detection Limit.
- 2) N.D. = not detected, less than MDL.
- 3) Paints and surface coatings shall not exceed 90 ppm (0.009%) total lead content.
- 4) Substrates shall not exceed 200 ppm (0.020%) total lead content.
- 5)“▲” = This data is obtained from composite testing on more than one materials or shapes, it is possible that result obtained from individual testing on any one of the materials is substantially higher. Please be cautious when using this data for compliance evaluation.

**Remark:**

Zhejiang RTS Test Co.,Ltd. is the US (CPSC) Accredited Third Party Testing Laboratory, [LAB ID: 1422](#), Shall refer to:

<https://www.cpsc.gov/cgi-bin/LabSearch/ViewDetail.aspx?Reqlid=7%2bFdY2oZNSUVU5mvbl6jQA%3d%3d&LabId=CJaa18d5DKIPqgie8zcyrw%3d%3d>

**Zhejiang RTS Test Co., LTD**

Phone: +86(0)579-85640080

Email: [ruiyi-8@zi-rt.com](mailto:ruiyi-8@zi-rt.com)

<http://www.irtslab.com>

浙江省义乌市稠江街道英才创业园B区7幢2-4层.  
2-4/f, Building 7, Block B, Ying cai Business Park,  
Choujiang Street, Yiwu, Zhejiang.

This Test Report is issued by the Company subject to its General Conditions of Service printed overleaf or available on request. Attention is drawn to the limitation of liability, indemnification and jurisdictional policies defined therein. The results shown in this Test report refer only to the sample(s) tested unless otherwise stated. This test report shall not be reproduced, except in full, without written approval of the Company. If in doubt, please write an email.

**B. Cadmium(Cd) content test:** (Unit: mg/kg)

**Test method:** RTS-ZY-008 As per Metal- CPSC-CH-E1001-08.3; Nonmetal- CPSC-CH-E1002-08.3 or Surface coating- CPSC-CH-E1003-09.1, Was analyzed by flame atomic absorption spectrometry(AAS) or Inductively Coupled Plasma Optical Emission Spectrometer (ICP-OES).

| Test Number | Item/ component description(s)           |
|-------------|--|
| A1          | (green & red & purple) silicone bracelet |
| A2          | (pink & yellow & blue) silicone bracelet |
| A3          | Silvery plating metal (buckle)           |

| Test item       | Test Number | MDL | Test Result | Client's limit | Conclusion |
|-----------------|-------------|-----|-------------|----------------|------------|
| Cadmium<br>(Cd) | A1▲         | 5   | N.D.        | 100            | PASS       |
|                 | A2▲         | 5   | N.D.        | 100            | PASS       |
|                 | A3          | 5   | N.D.        | 100            | PASS       |

**Note:**

- 1) MDL=Method Detection Limit.
- 2) N.D. = not detected, less than MDL.
- 3)“▲” = This data is obtained from composite testing on more than one materials or shapes, it is possible that result obtained from individual testing on any one of the materials or shapes is substantially higher. Please be cautious when using this data for compliance evaluation.

**C. Phthalates Content Test:** (Unit: mg/kg)

California Proposition 65- Superior Court of California- County of San Francisco Case No.CGC-10-497729/CGC-10-498981 & CPSIA.

**Test method:** With reference to CPSC-CH-C1001-09.4, was analyzed by Gas Chromatograph-Mass Spectrometer (GC-MS).

| Test Number | Item/ component description(s)           |
|-------------|--|
| A1          | (green & red & purple) silicone bracelet |

| Test Item(s)                      | CAS No.                    | Results<br>A1▲ | MDL | Limit value |
|-----------------------------------|----------------------------|----------------|-----|-------------|
| Dibutyl Phthalate(DBP)            | 84-74-2                    | N.D.           | 50  | 1000        |
| Benzylbutyl Phthalate(BBP)        | 85-68-7                    | N.D.           | 50  | 1000        |
| Bis-(2-ethylhexyl)Phthalate(DEHP) | 117-81-7                   | N.D.           | 50  | 1000        |
| Di-iso-nonyl Phthalate(DINP)      | 28553-12-0                 | N.D.           | 50  | 1000        |
| Di-n-Hexyl phthalate(DnHP)        | 84-75-3                    | N.D.           | 50  | 1000        |
| Diisodecyl Phthalate(DIDP)        | 26761-40-0 &<br>68515-49-1 | N.D.           | 50  | 1000        |
| <b>Conclusion</b>                 | -                          | PASS           | -   | -           |

**Note:**

- 1) N.D. = not detected, less than MDL.
- 2) MDL = Method Detection Limit.
- 3) "▲" = This data is obtained from composite testing on more than one materials or shapes, it is possible that result obtained from individual testing on any one of the materials or shapes is substantially higher. Please be cautious when using this data for compliance evaluation.



**D. Formaldehyde in Halloween décor, costume and its accessory: (Unit: mg/kg)**

California Proposition 65- Superior Court of California- County of Alameda Case No.12633575.

**Test Method:** With reference to ISO 14184-1:2011, Determined colorimetrically by UV-VIS spectroscopy.

| Test Number | Item/ component description(s)           |
|-------------|--|
| A1          | (green & red & purple) silicone bracelet |

| Test Item                 | Test number | MDL | Test Result | Limit | Conclusion |
|---------------------------|-------------|-----|-------------|-------|------------|
| Free formaldehyde content | A1▲         | 16  | N.D.        | 75    | PASS       |

**Note:**

- 1) N.D. = not detected, less than MDL.
- 2) MDL = Method Detection Limit.
- 3) Product shall comply with the following requirements:
  - a. All accessible fabric of products for children under 3 years old shall not exceed 20 ppm formaldehyde.
  - b. All accessible fabric of products (other than a) shall not exceed 75 ppm formaldehyde, or have negative result of formaldehyde spot test.
- 4)“▲” = This data is obtained from composite testing on more than one materials or shapes, it is possible that result obtained from individual testing on any one of the materials or shapes is substantially higher. Please be cautious when using this data for compliance evaluation.

----- End of Report -----